Angels from the Realms of Glory
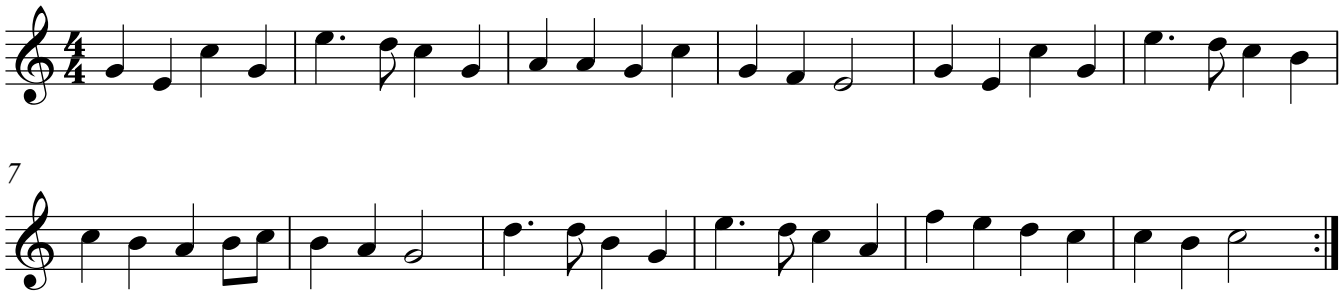
www.klarinettennoten.info